VISIT…

LANZAROTE Caliente.COM

DON'T FORGET WHERE YOU BELONG

Words and Music by THOMAS FLETCHER, DANIEL JONES, NIALL HORAN and DOUGIE POYNTER

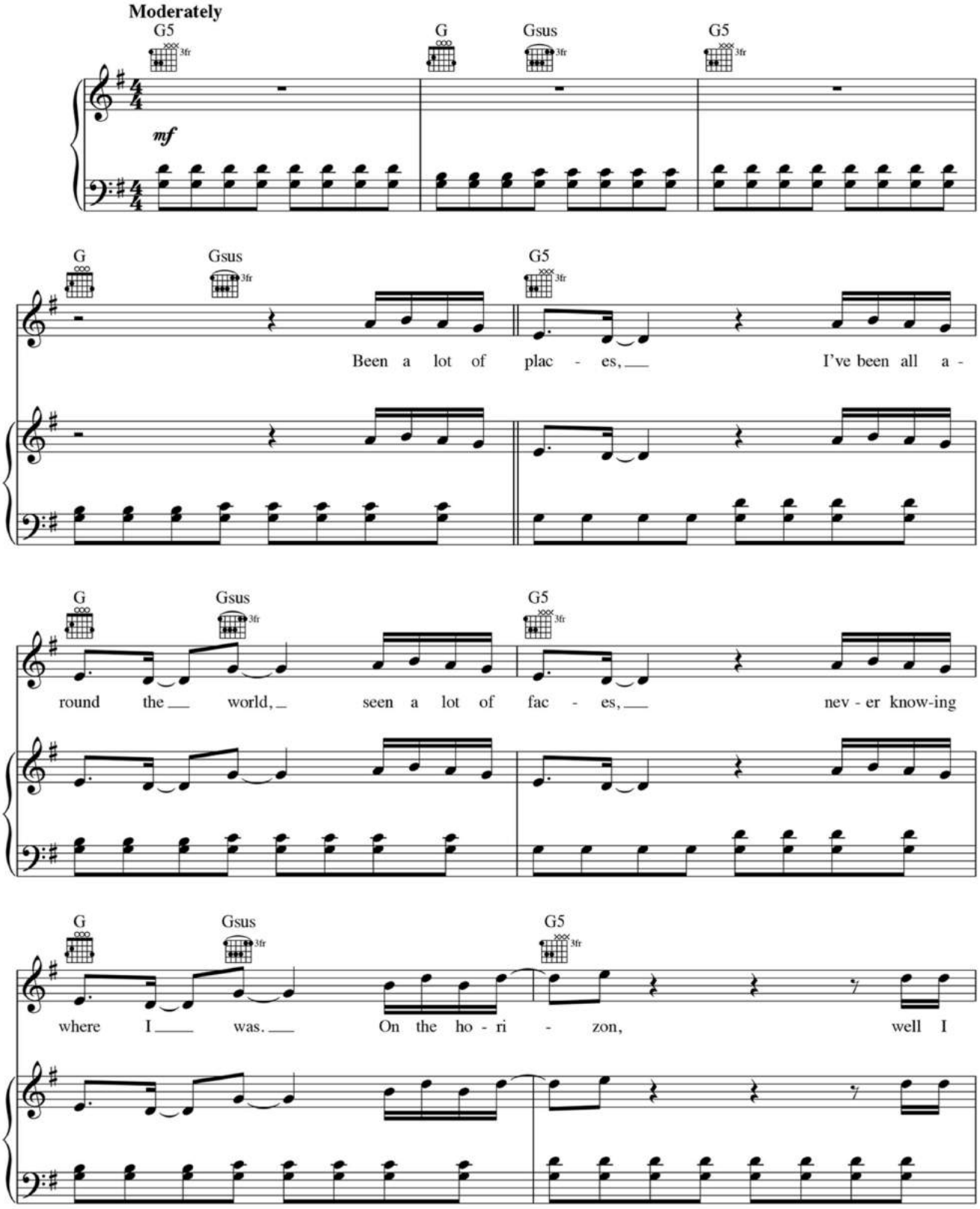

Copyright © 2013 Songs Of Kobalt Music Publishing and PPM Music Ltd.
All Rights for PPM Music Ltd. Administered by Downtown DLJ Songs
All Rights Reserved Used by Permission

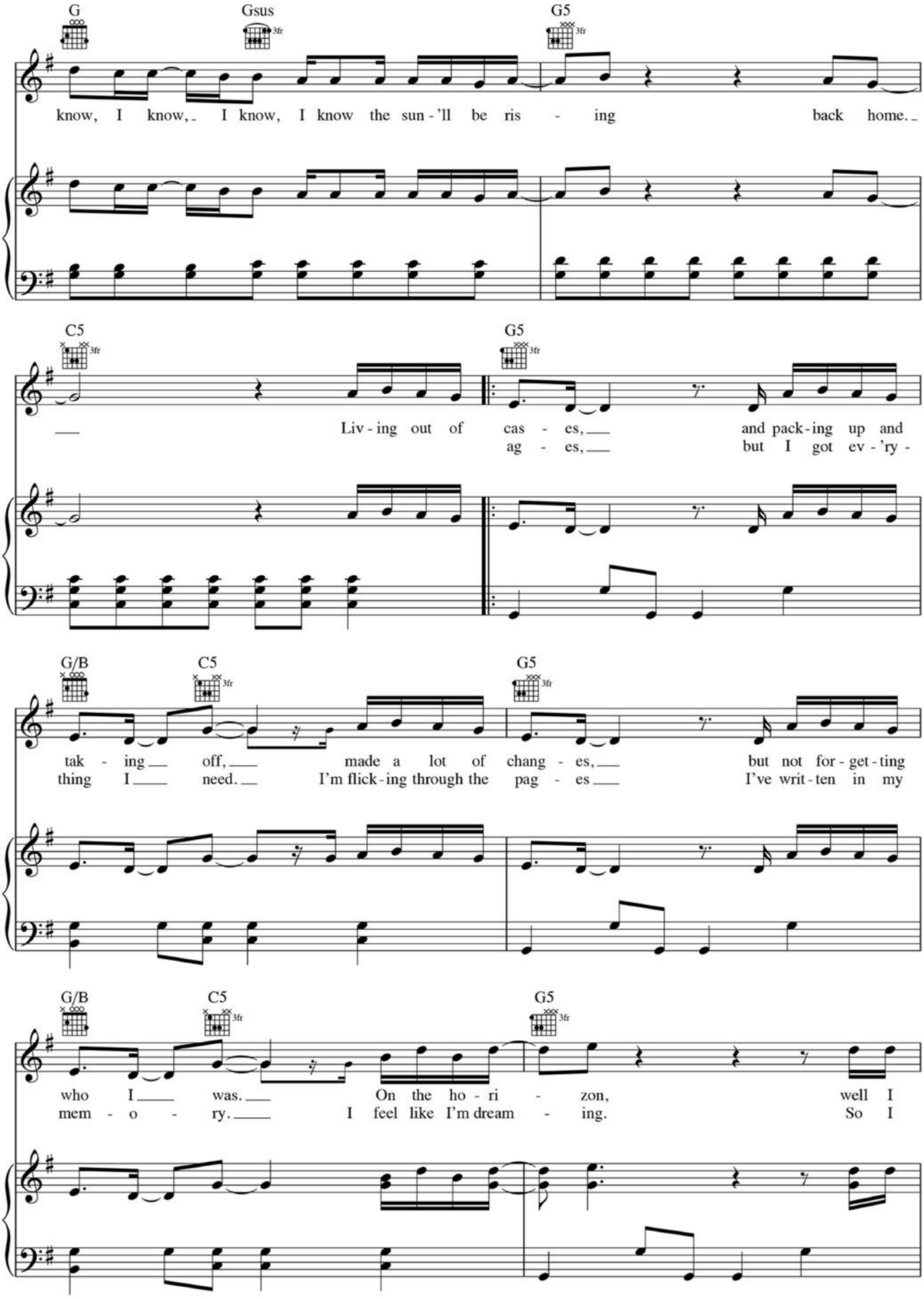
G
Gsus
G5
know, I know, I know, I know the sun-'ll be ris - ing back home.
C5
G5
Liv-ing out of cas - es, and pack-ing up and
ag - es, but I got ev-'ry-
G/B
C5
G5
tak - ing off, made a lot of chang - es, but not for-get-ting
thing I need. I'm flick-ing through the pag - es I've writ-ten in my
G/B
C5
G5
who I was. On the ho - ri - zon, well I
mem - o - ry. I feel like I'm dream - ing. So I

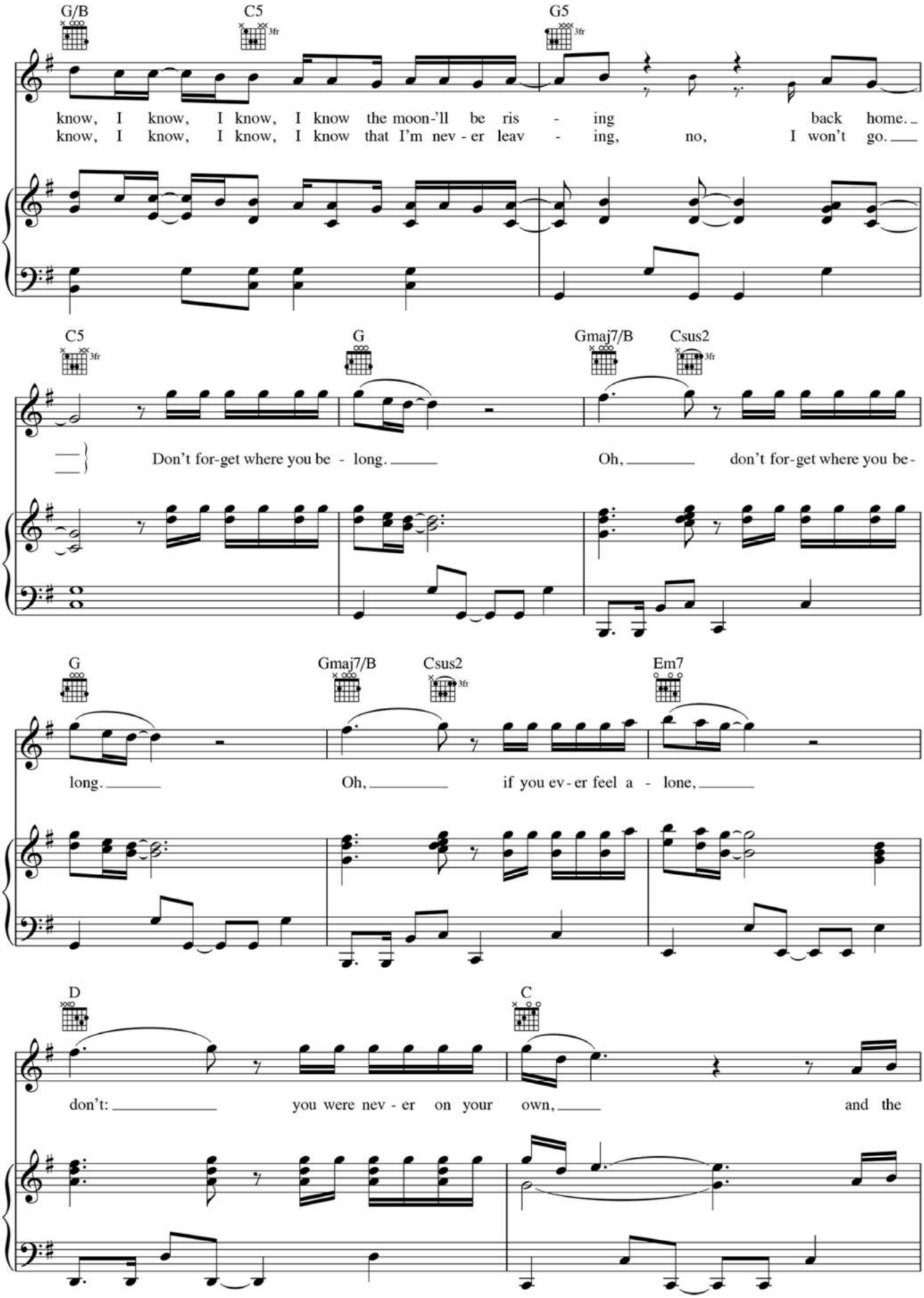
G/B
C5
3fr
G5
3fr
know, I know, I know, I know the moon-'ll be ris - ing back home.
know, I know, I know, I know that I'm nev - er leav - ing, no, I won't go.
C5
3fr
G
Gmaj7/B
Csus2
3fr
Don't for-get where you be - long.
Oh, don't for-get where you be-
G
Gmaj7/B
Csus2
3fr
Em7
long.
Oh, if you ev - er feel a - lone,
D
C
don't: you were nev - er on your own, and the

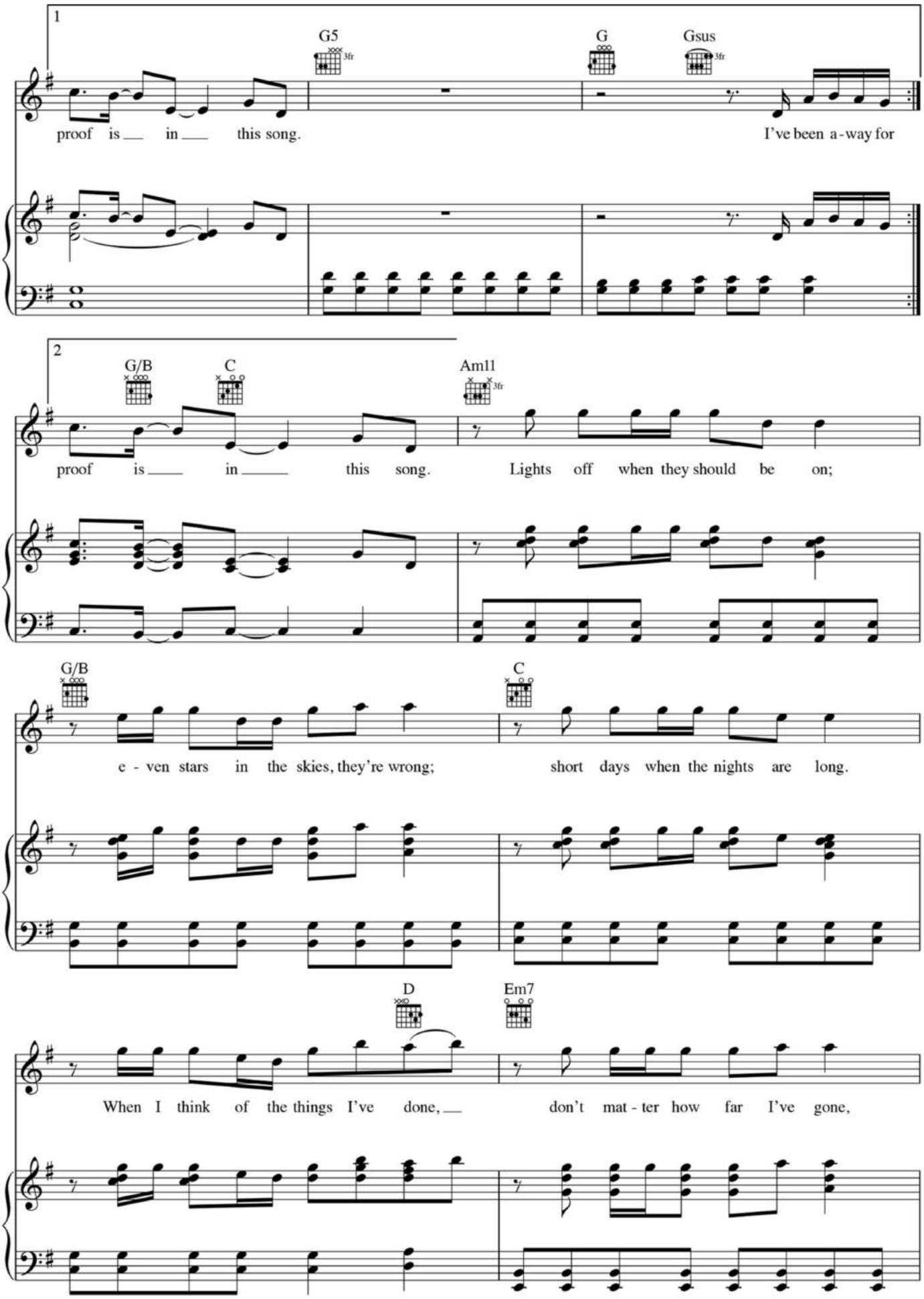
1
G5
3fr
G
Gsus
3fr
proof is ___ in ___ this song.
I've been a-way for
2
G/B
C
Am11
3fr
proof is ___ in ___ this song.
Lights off when they should be on;
G/B
C
e - ven stars in the skies, they're wrong;
short days when the nights are long.
D
Em7
When I think of the things I've done, ___
don't mat - ter how far I've gone,

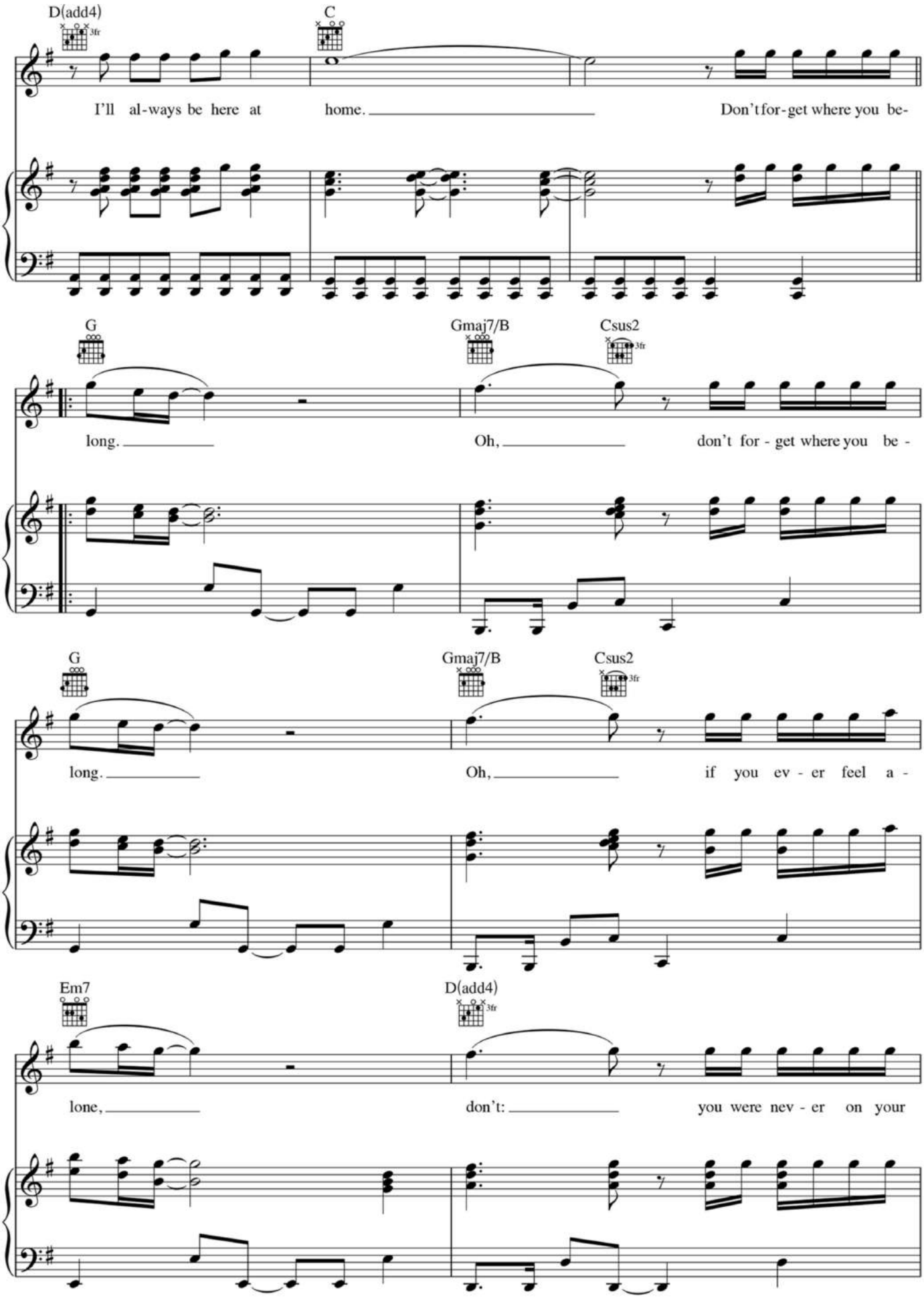
D(add4)
C
I'll al-ways be here at home.
Don't for-get where you be-
G
Gmaj7/B
Csus2
long.
Oh,
don't for - get where you be -
G
Gmaj7/B
Csus2
long.
Oh,
if you ev - er feel a -
Em7
D(add4)
lone,
don't:
you were nev - er on your

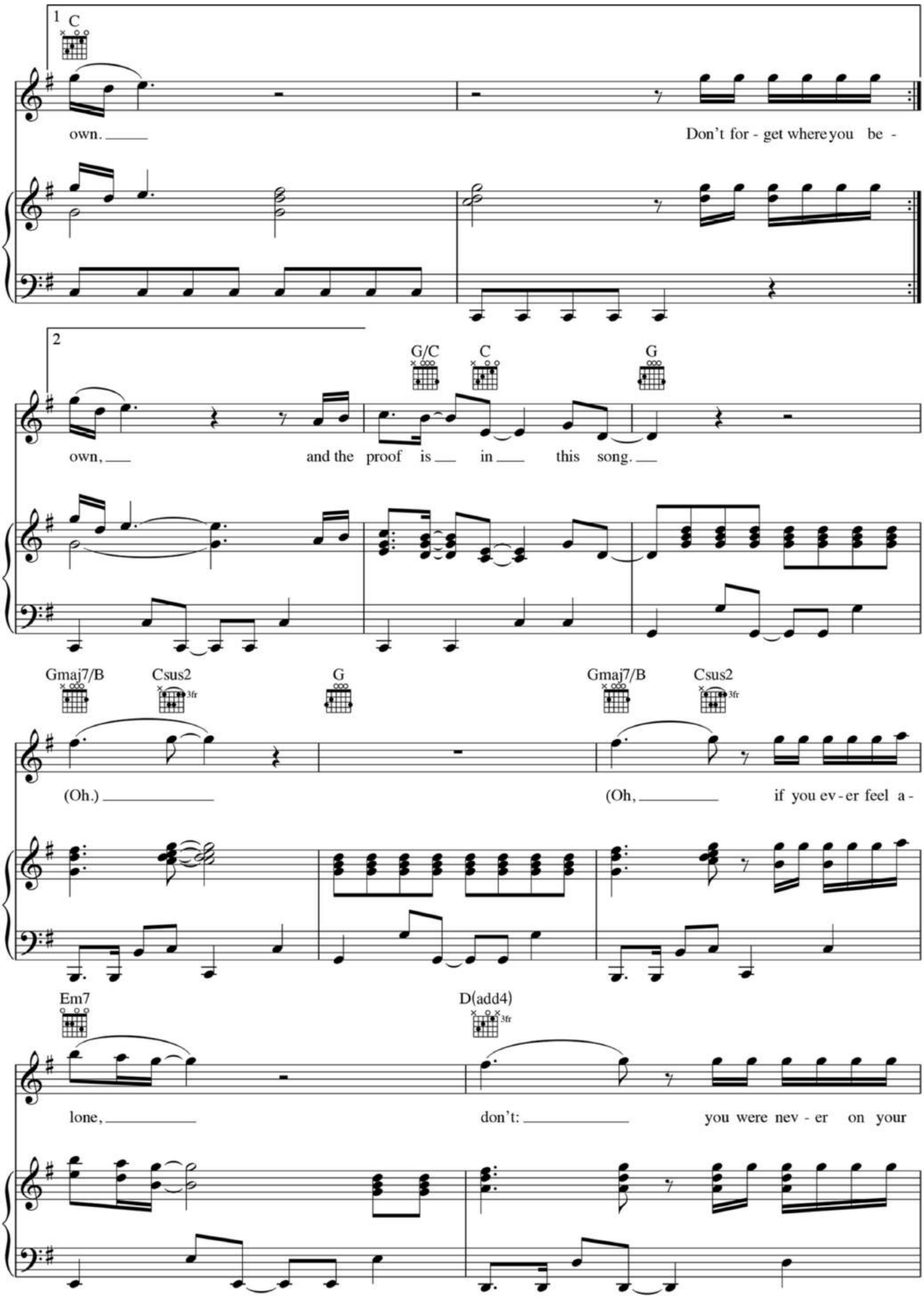
1
C
own.
Don't for - get where you be -
2
G/C
C
G
own,
and the proof is in this song.
Gmaj7/B
Csus2
3fr
G
Gmaj7/B
Csus2
3fr
(Oh.)
(Oh,
if you ev - er feel a -
Em7
D(add4)
3fr
lone,
don't:
you were nev - er on your

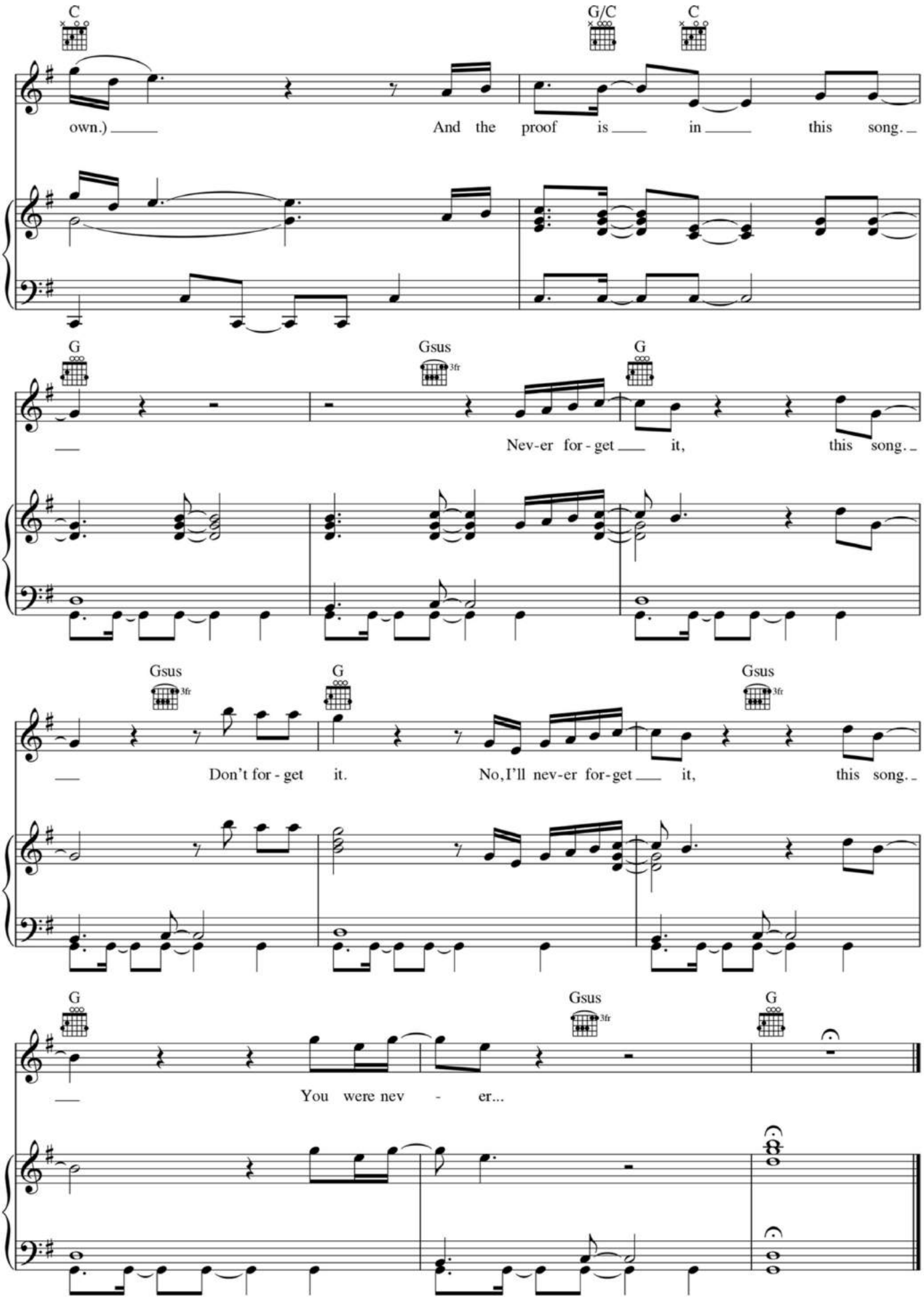
C
G/C
C
own.) And the proof is in this song.
G
Gsus
3fr
G
Nev-er for-get it, this song.
Gsus
3fr
G
Gsus
3fr
Don't for-get it. No, I'll nev-er for-get it, this song.
G
Gsus
3fr
G
You were nev - er...